The Orchestra Musician's
CD-ROM LIBRARY™

Antonín Dvorák

Symphony No. 6 in D Major, Op. 60

Violoncell u. Contrabass.

I.

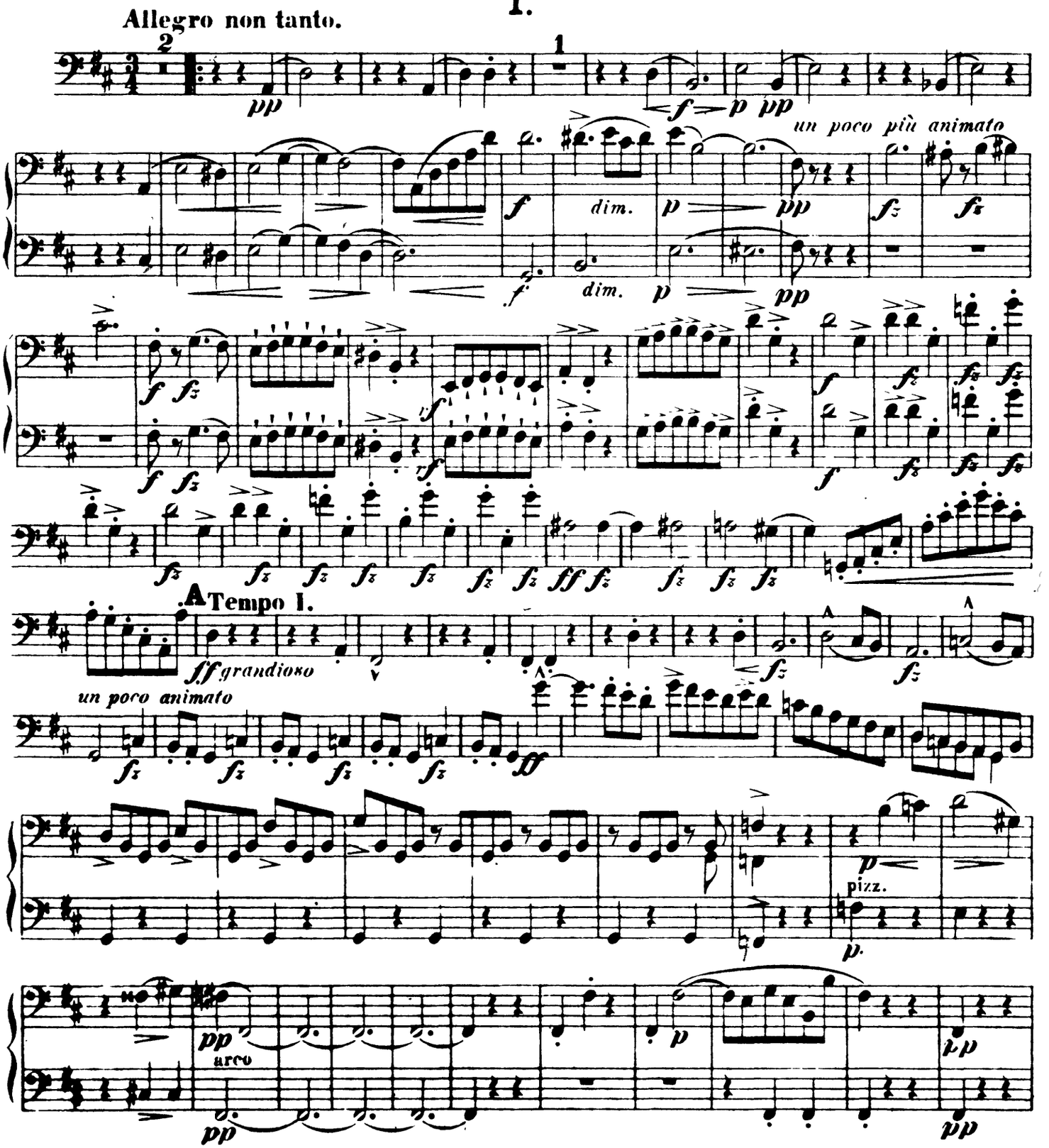

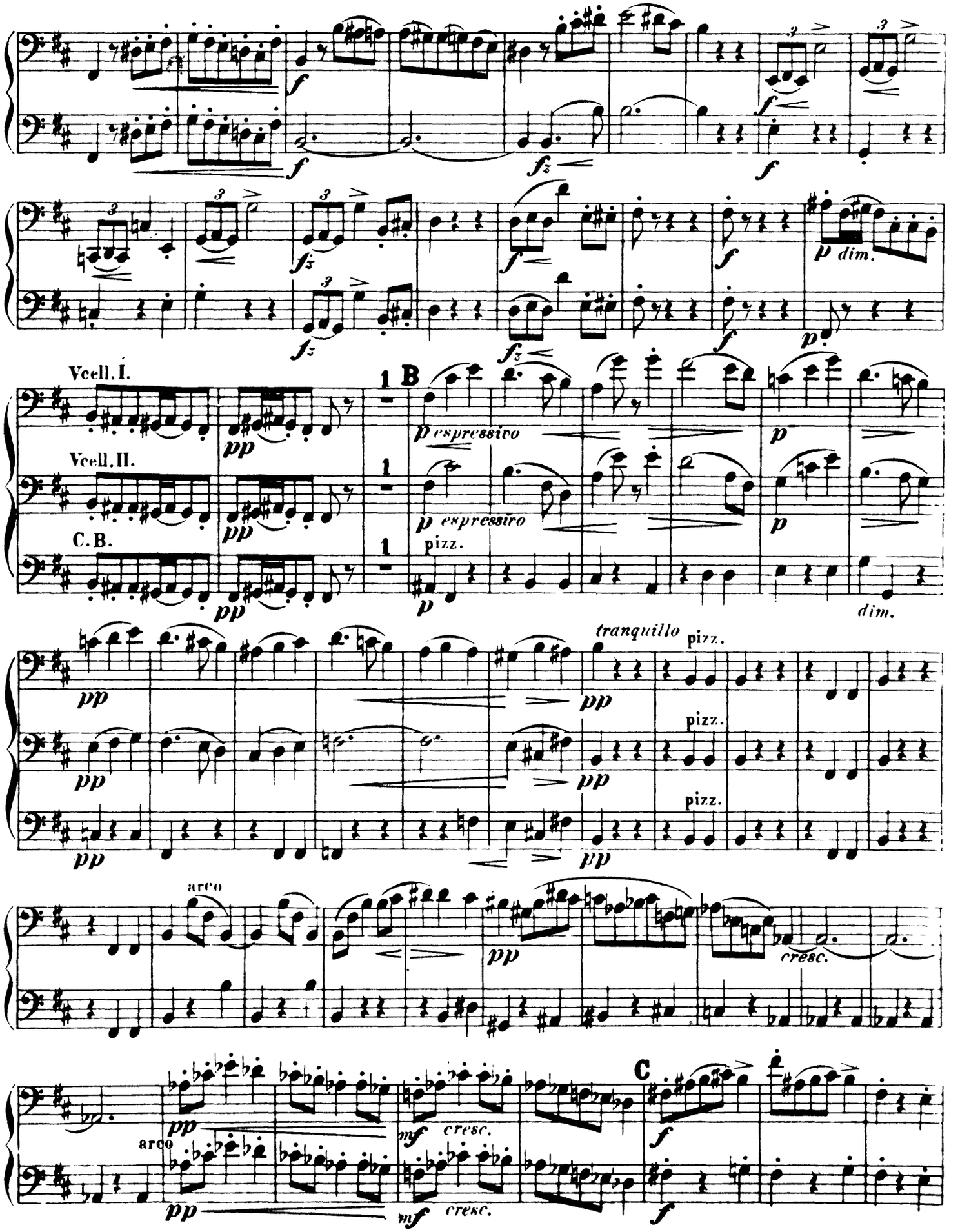
Vcell. I.
Vcell. II.
C. B.
B
C
espressivo
espressivo
pizz.
tranquillo
arco
cresc.
dim.

Violoncell u. Contrabass.

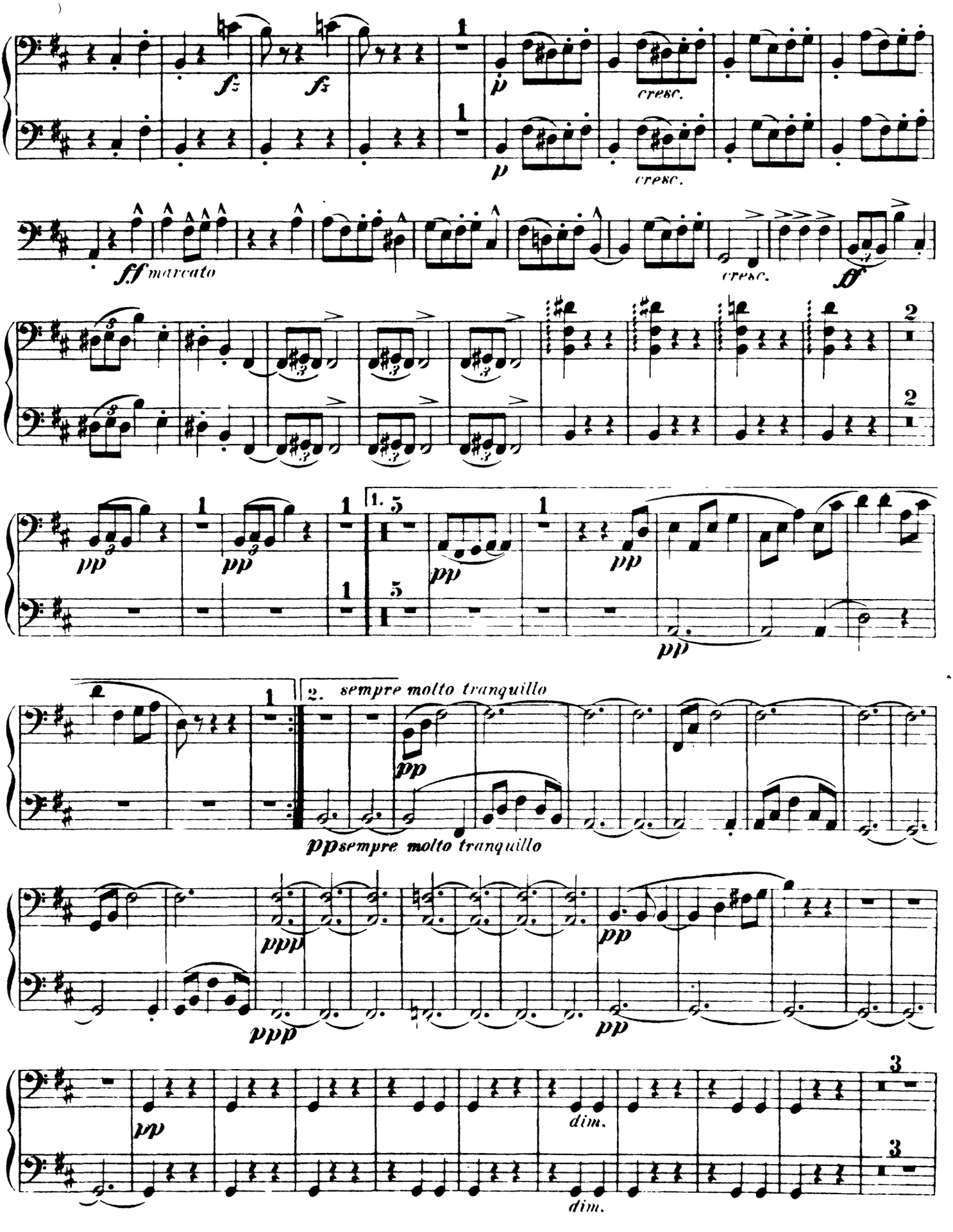

Violoncell u. Contrabass.

The Orchestra Musician's
CD-ROM LIBRARY™

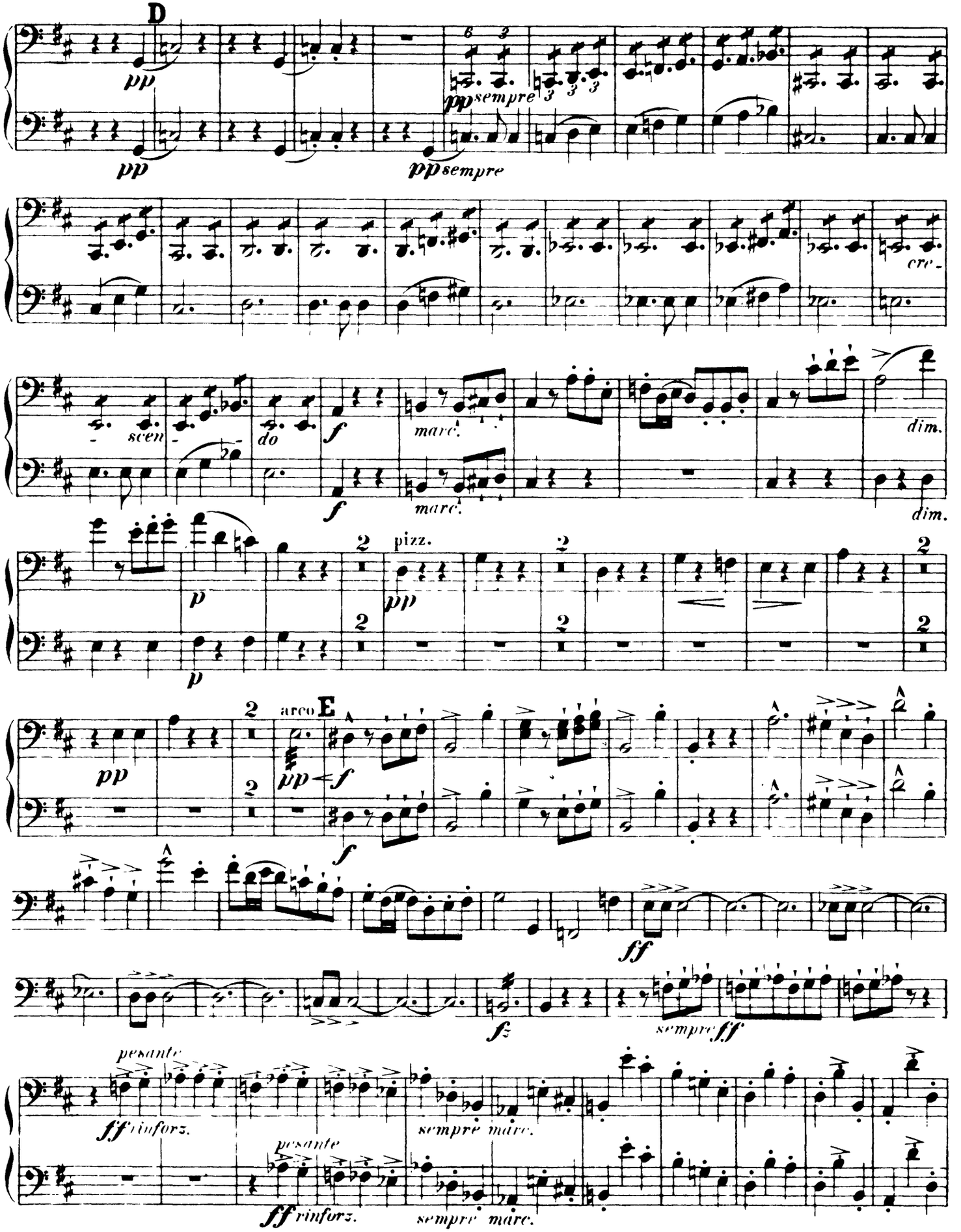

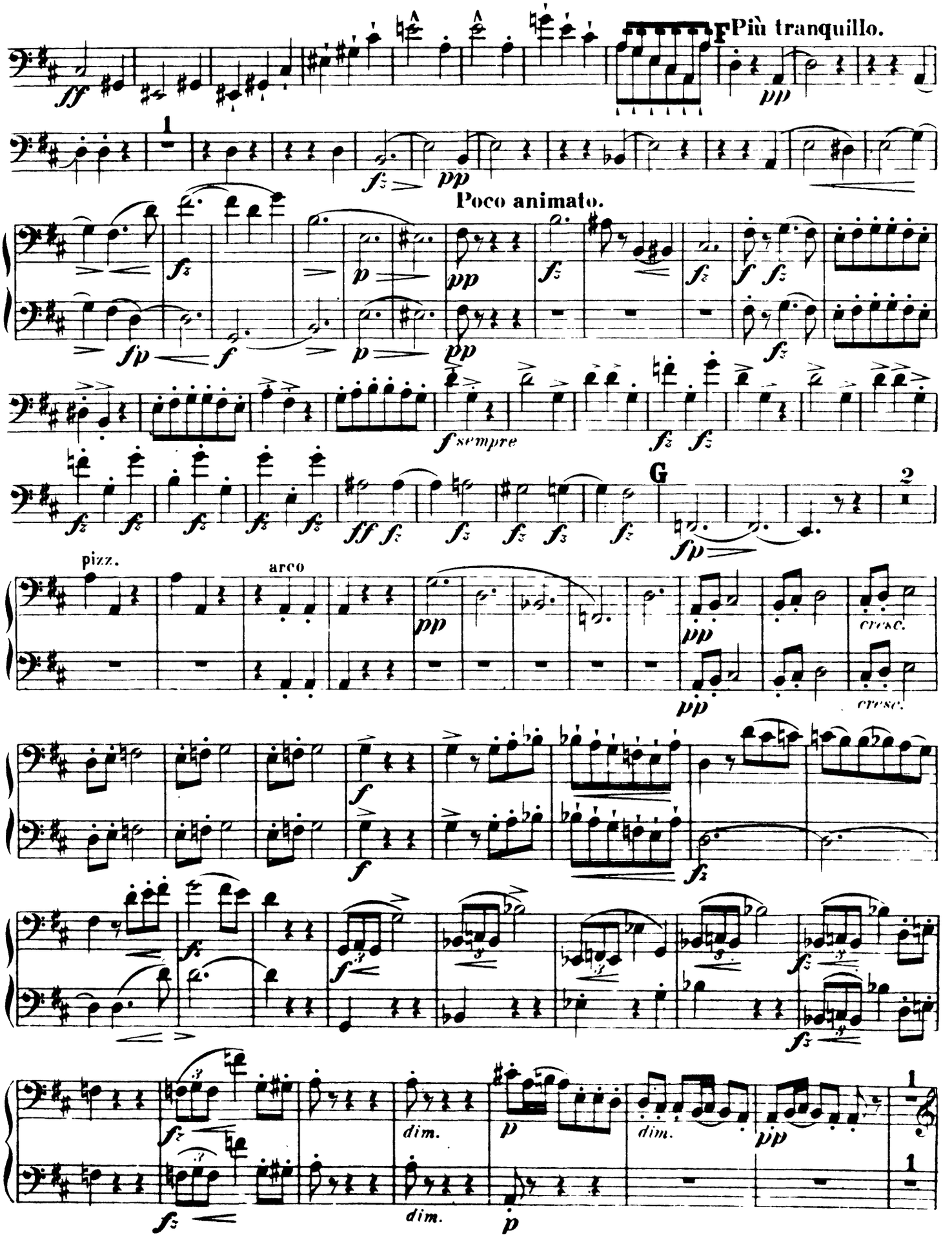
F
Più tranquillo.
Poco animato.
G
pizz.
arco
cresc.
dim.

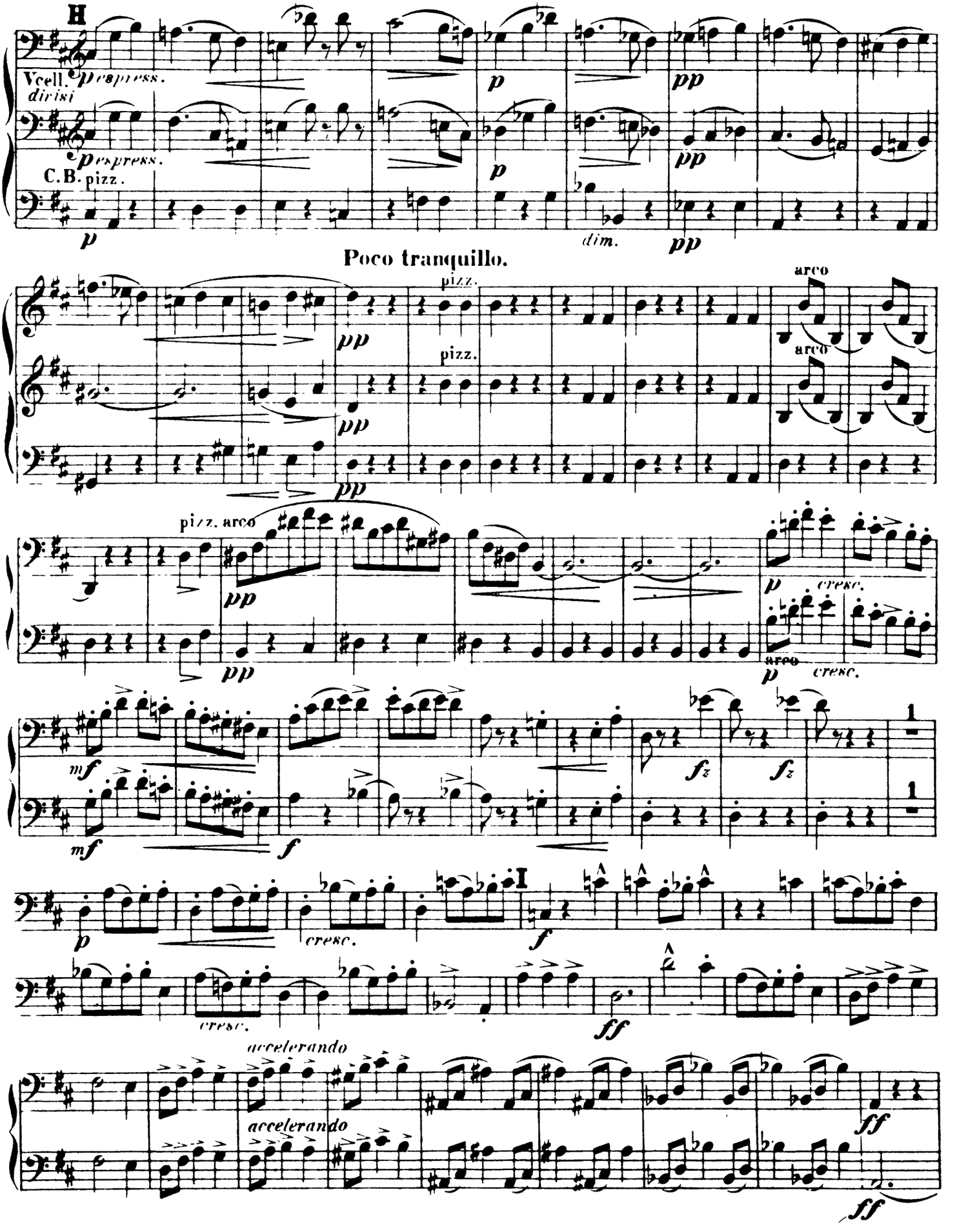
H
Vcell. divisi
C.B. pizz.
Poco tranquillo.
pizz.
arco
pizz. arco
cresc.
accelerando

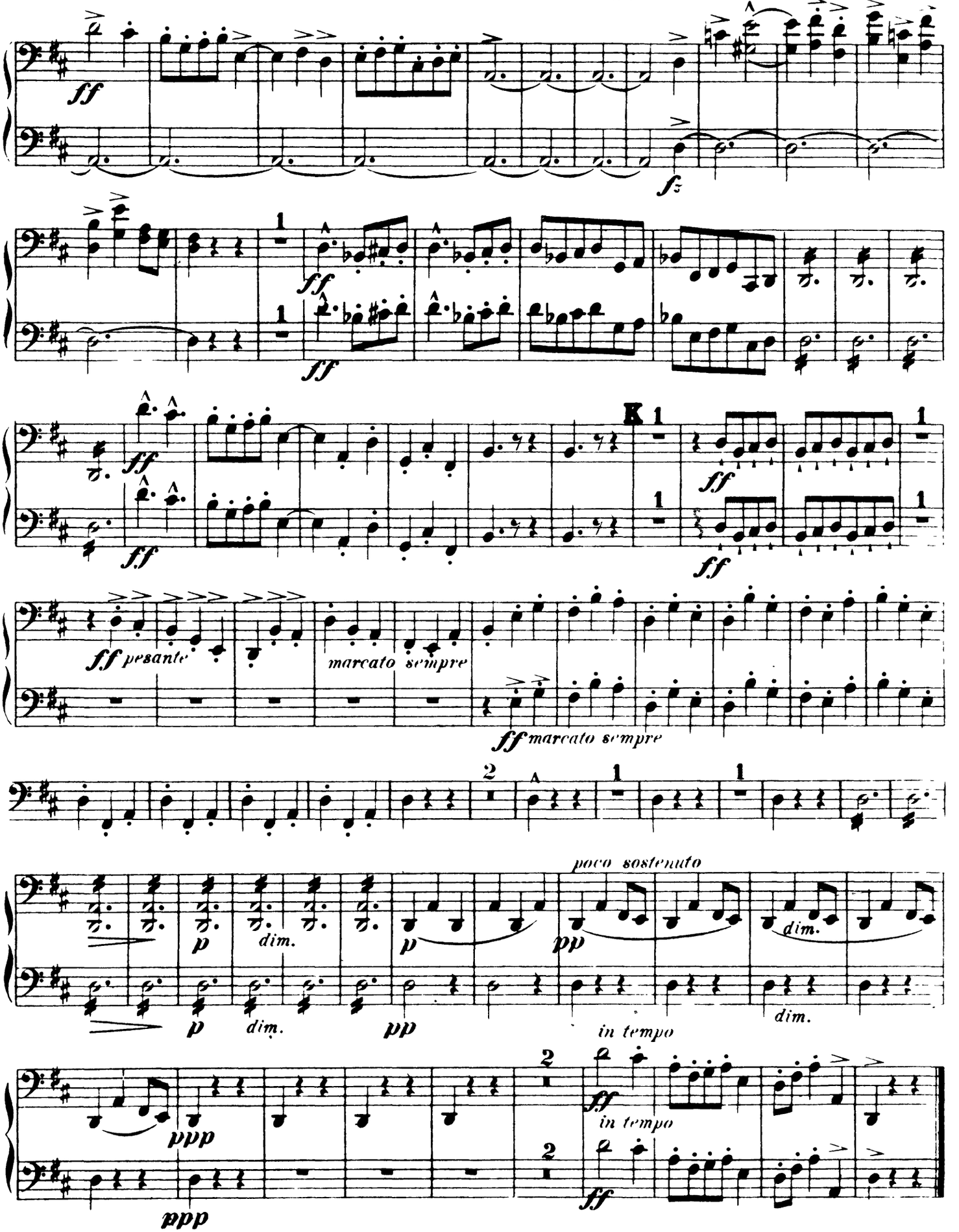
ff
fz
ff
ff
ff
ff
ff
ff
ff pesante
marcato sempre
ff marcato sempre
p
dim.
p
pp
poco sostenuto
dim.
p
dim.
pp
in tempo
dim.
ppp
ppp
ff
in tempo
ff

The Orchestra Musician's
CD-ROM LIBRARY™

Violoncell u. Contrabass.

II.

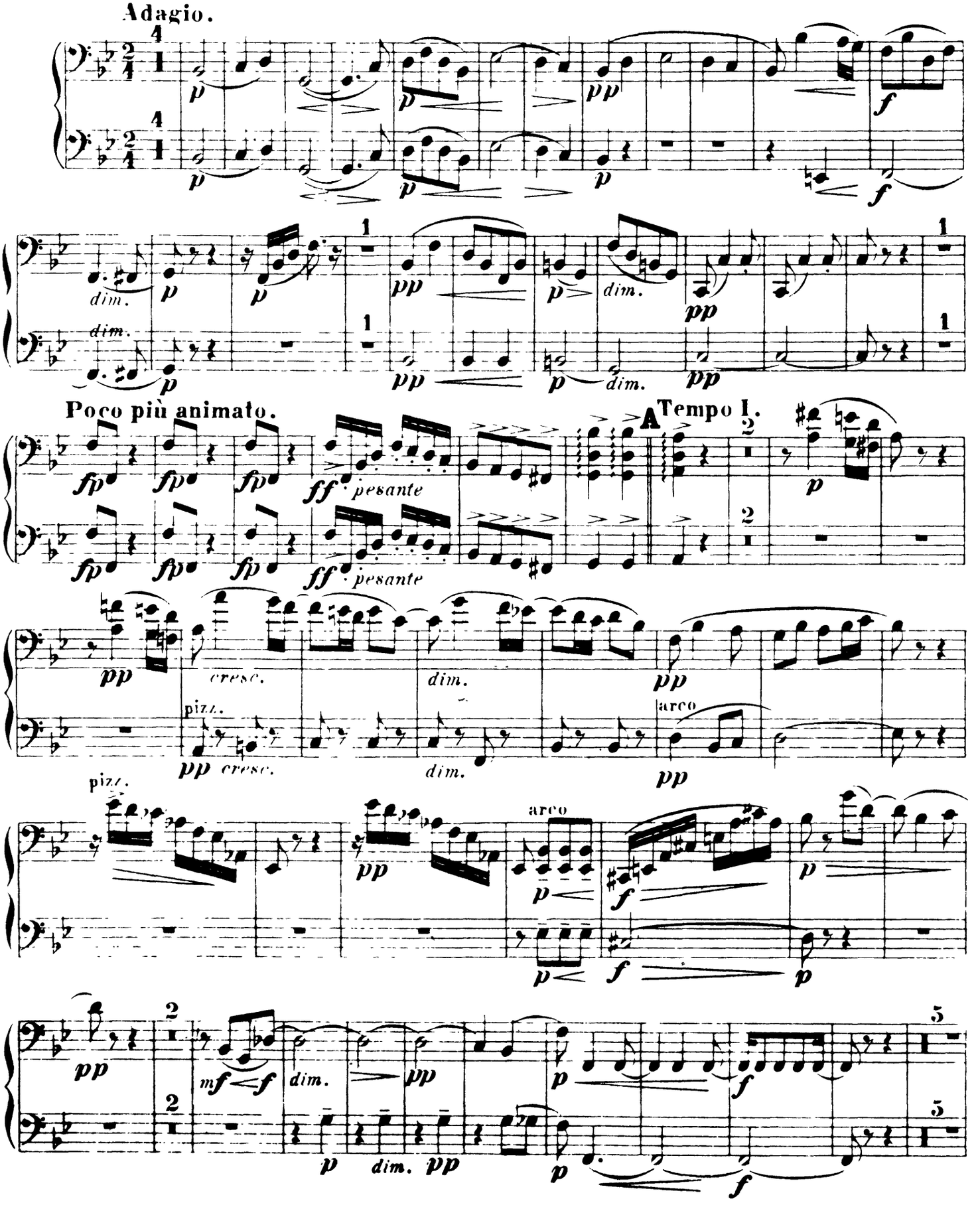

Violoncell u. Contrabass.

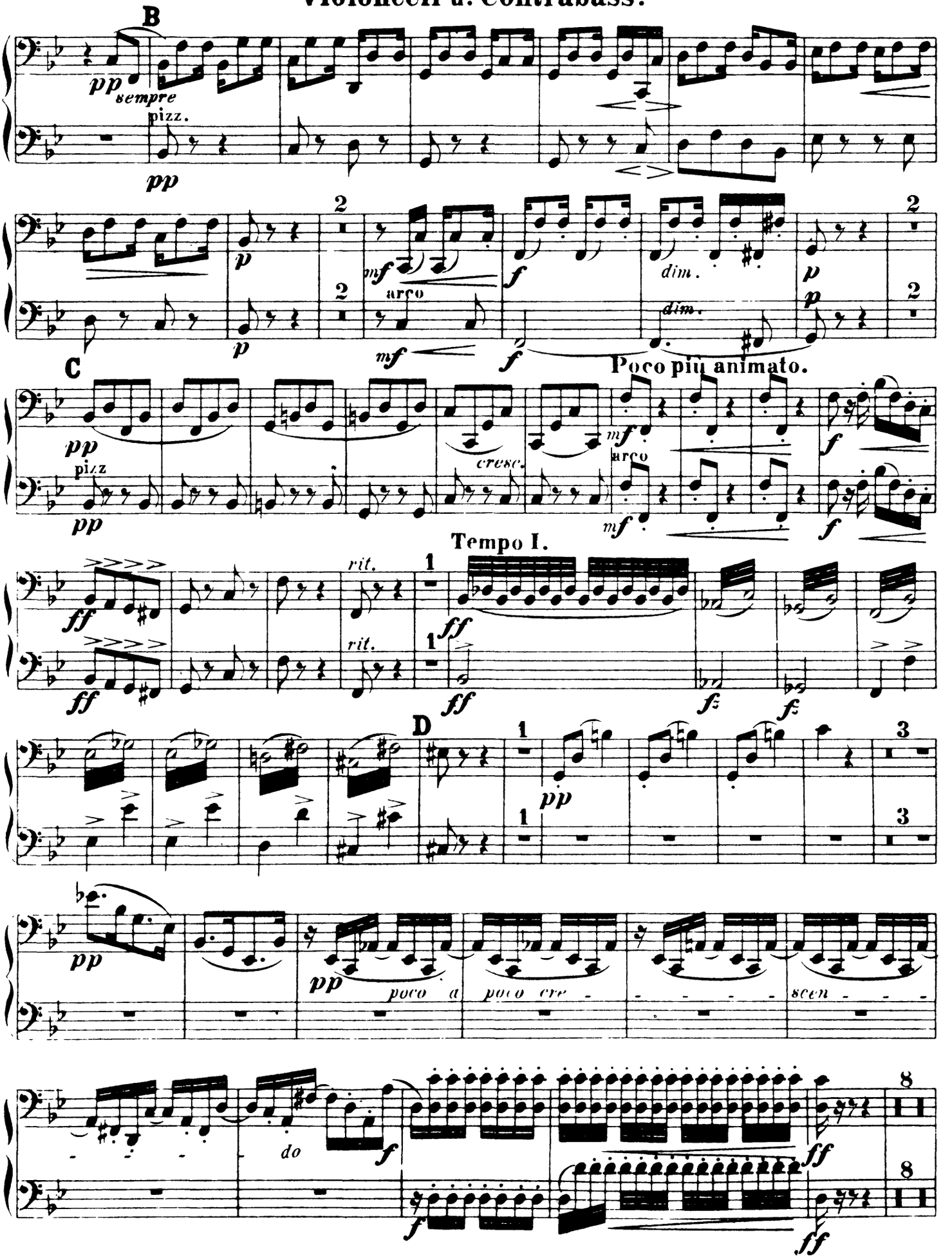

Violoncell u. Contrabass.

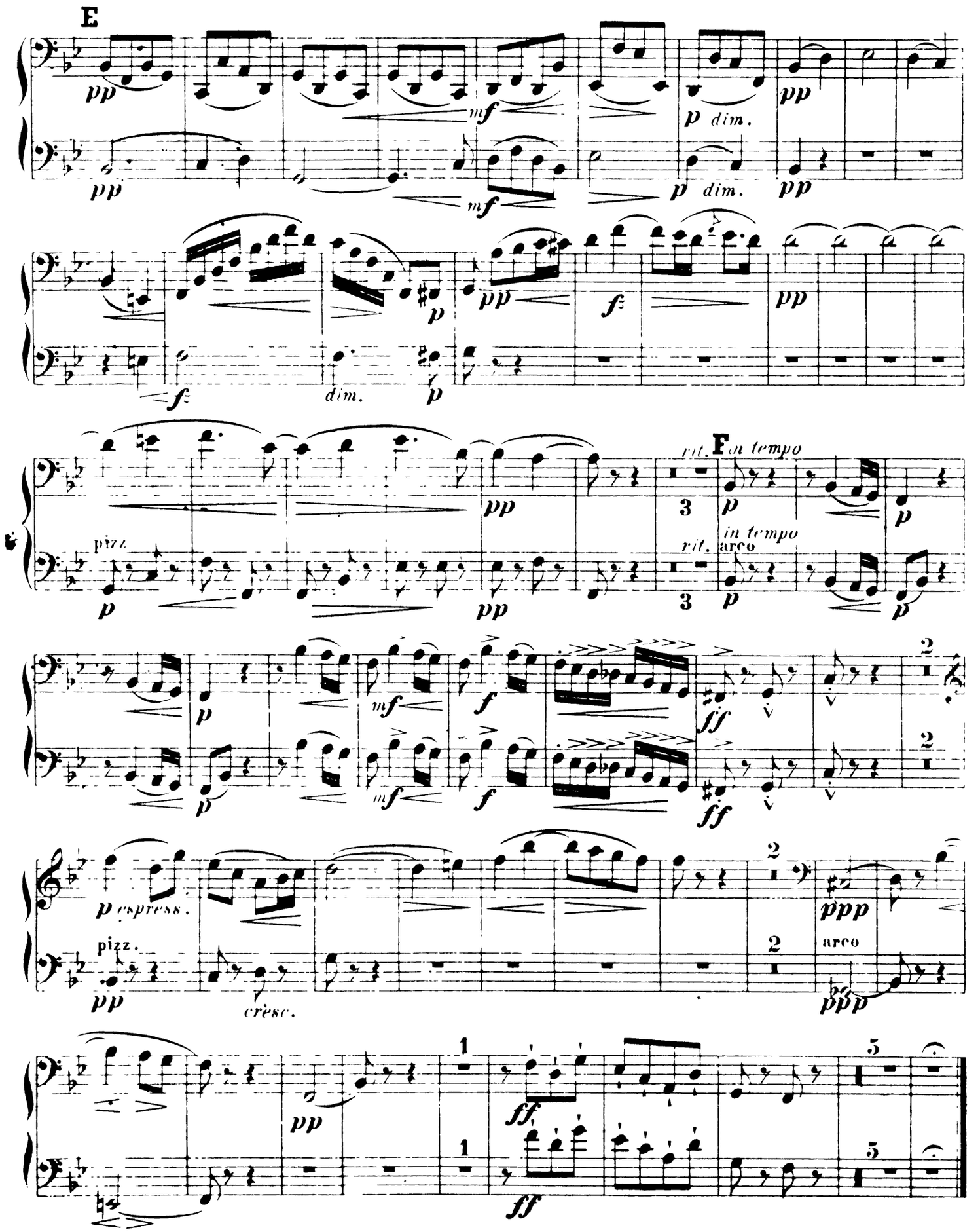

Violoncell u. Contrabass.

III. SCHERZO. (Furiant.)

Presto.

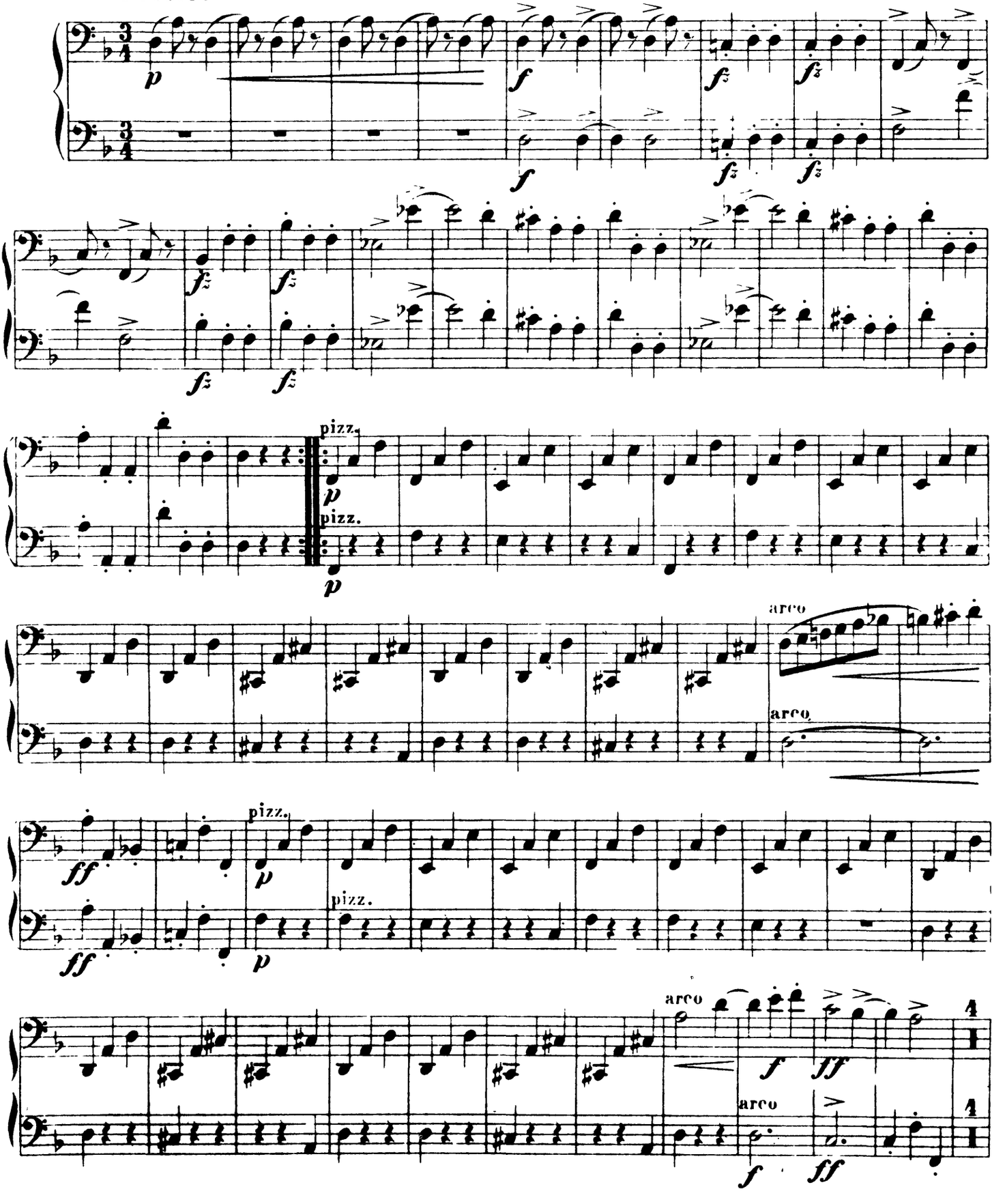

Violoncell u. Contrabass.

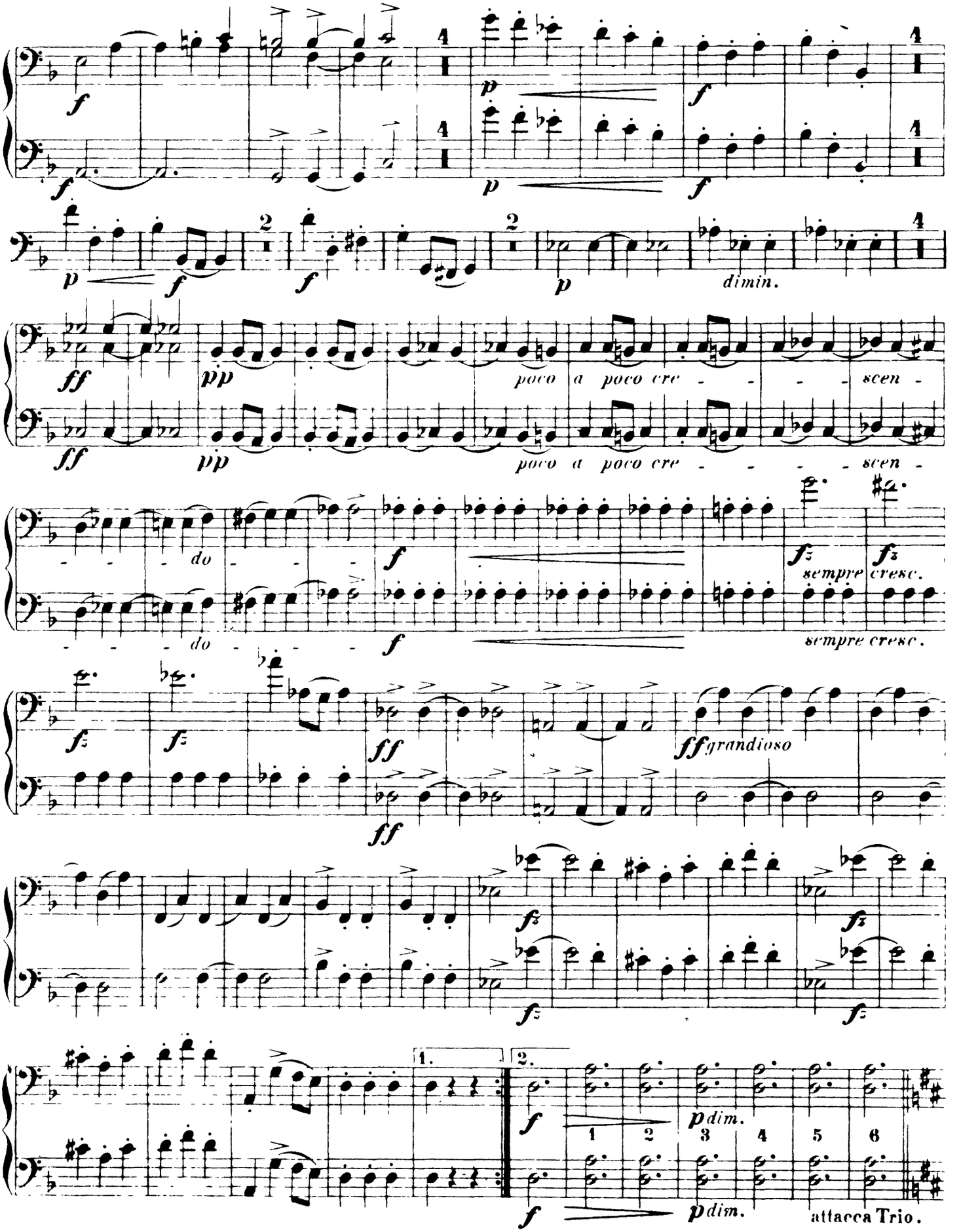

Violoncell u. Contrabass.

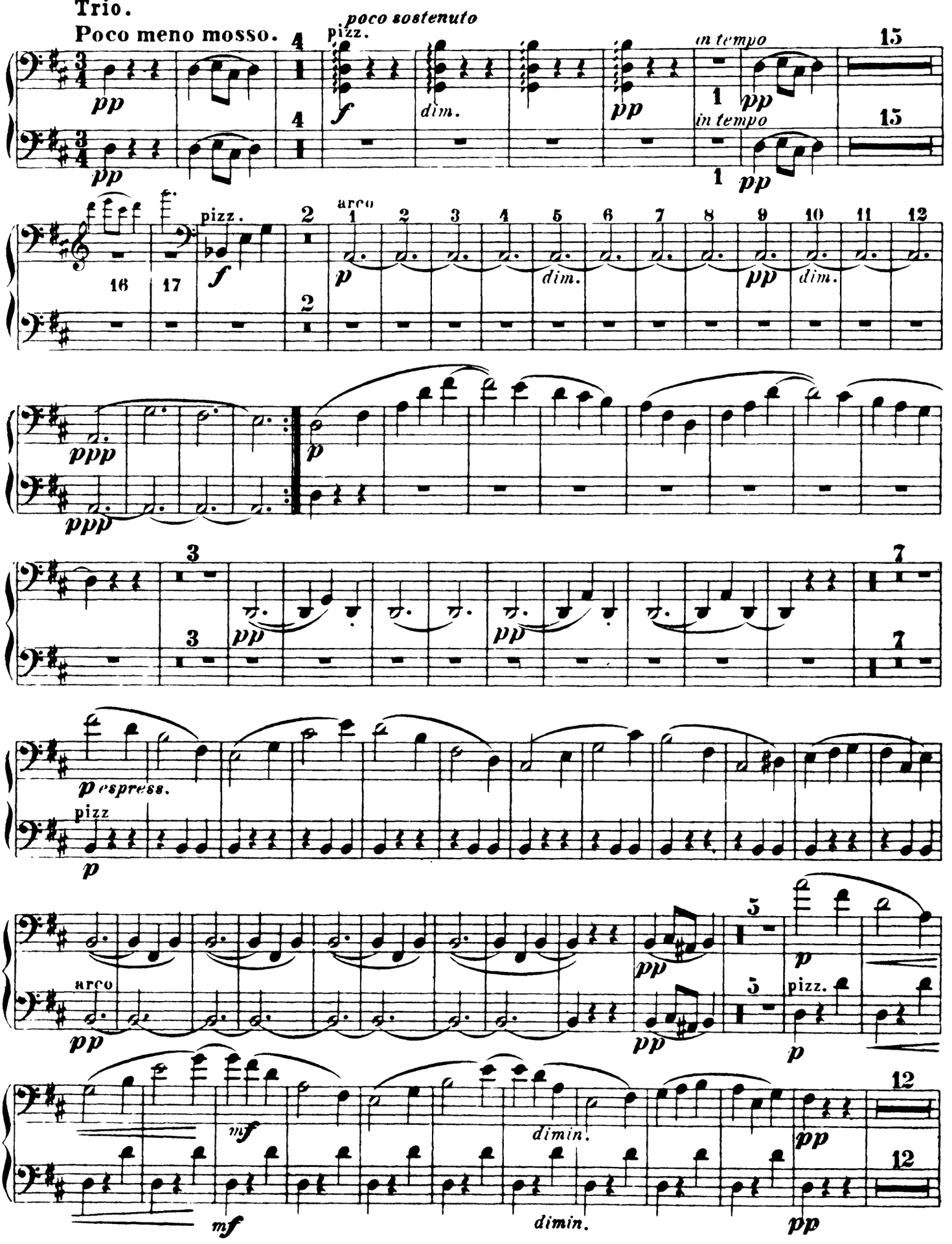

Violoncell u. Contrabass.

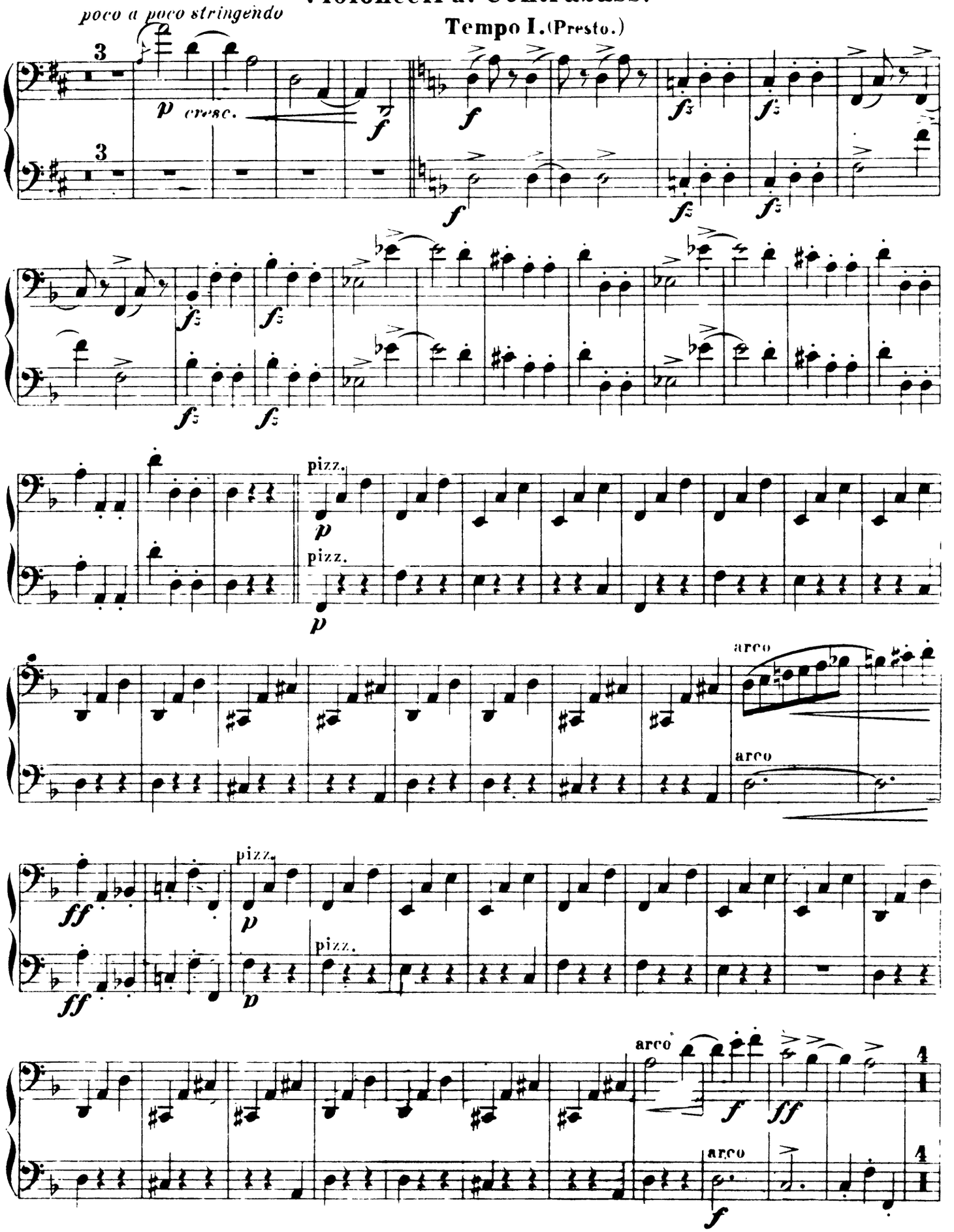

Violoncell u. Contrabass.

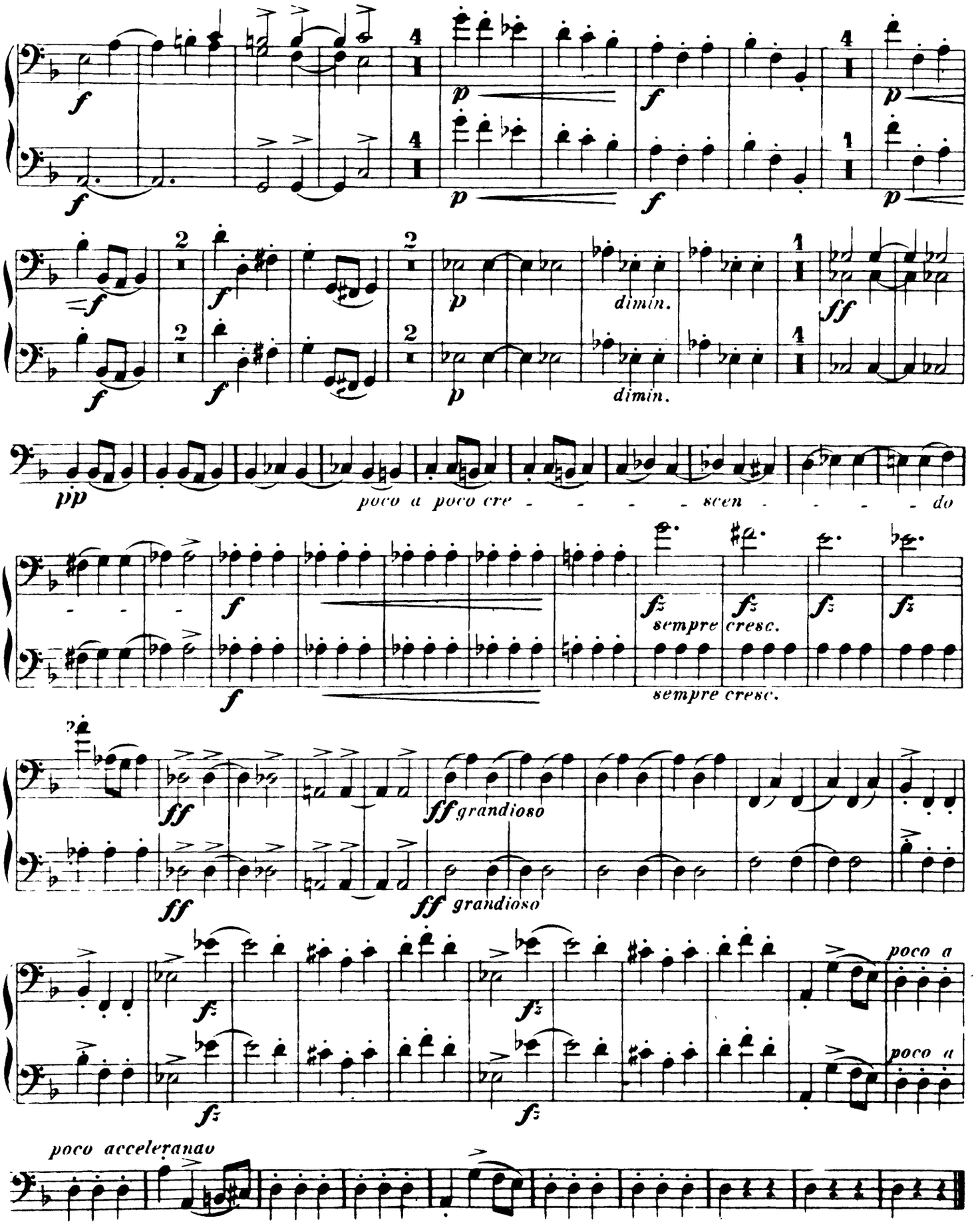

Violoncell u. Contrabass.

IV. FINALE.

Allegro con spirito.

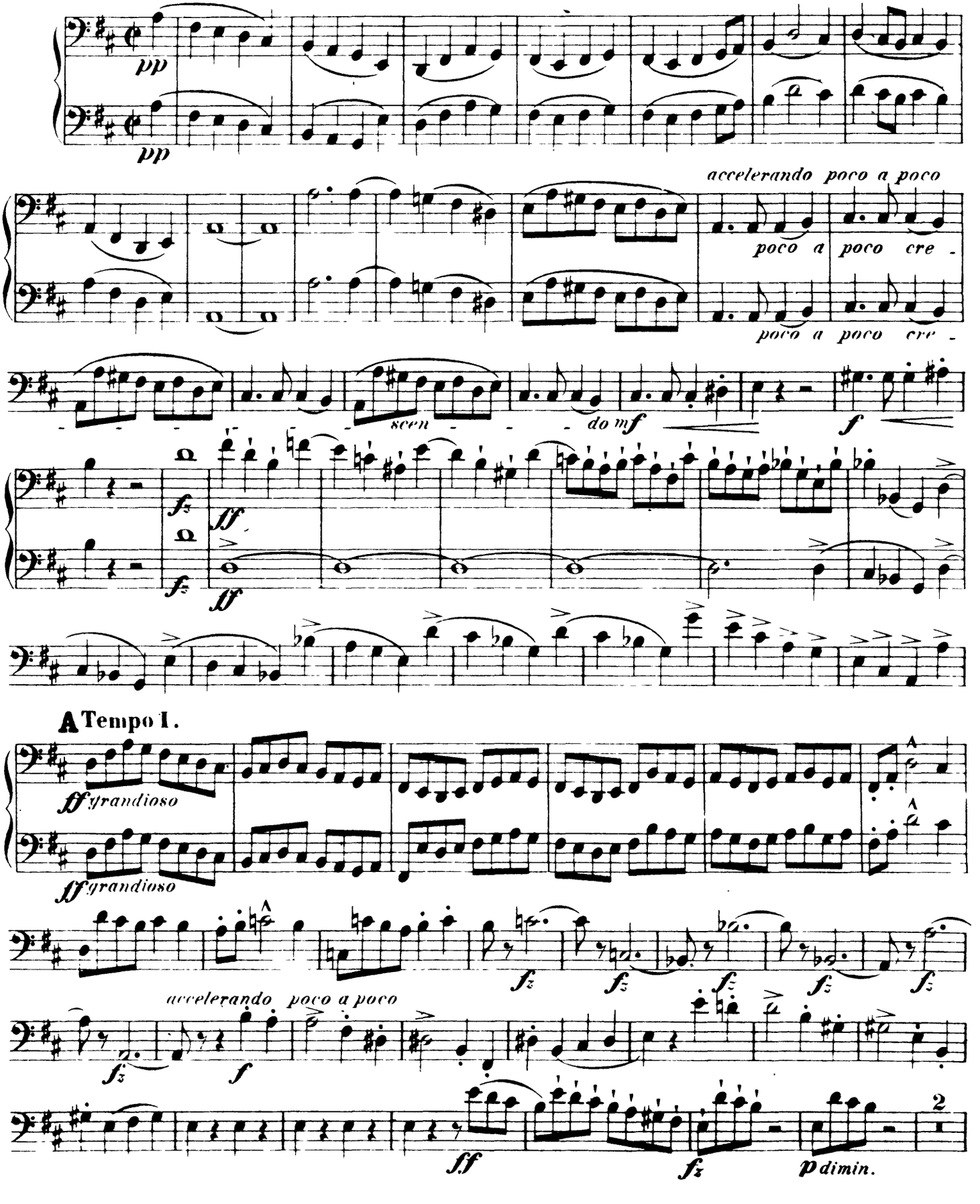

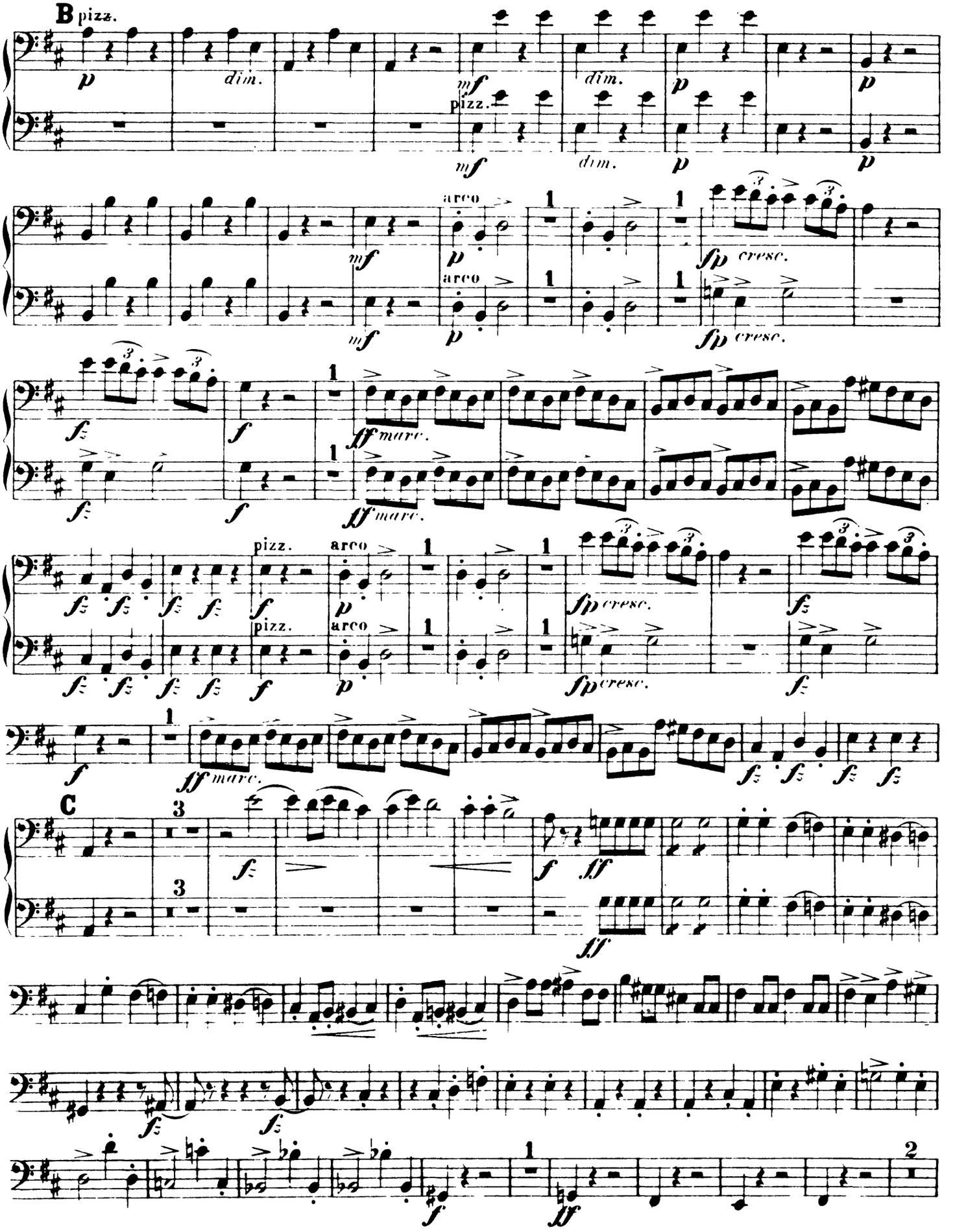
B
pizz.
C

Violoncell u. Contrabass.

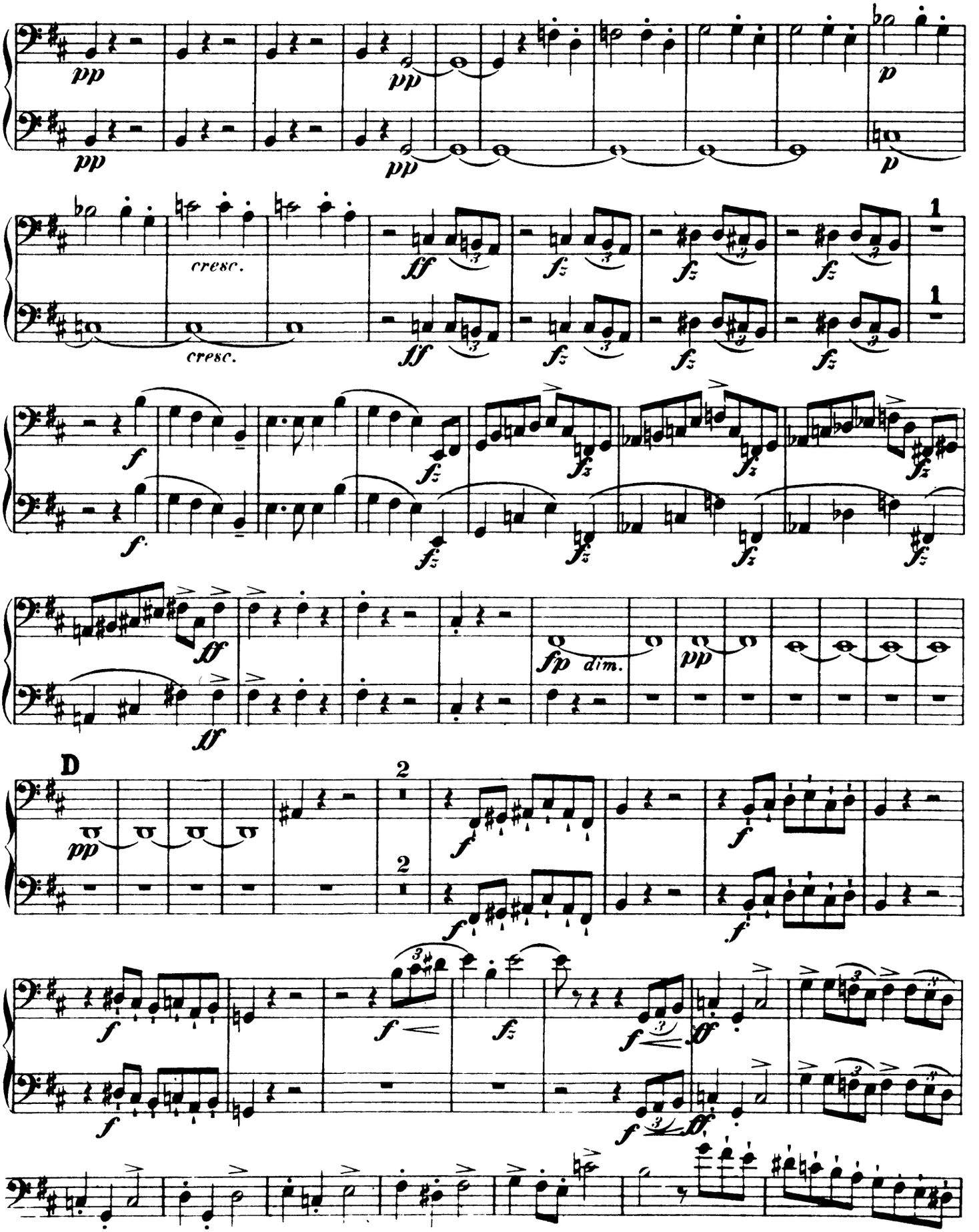

Violoncell u. Contrabass.

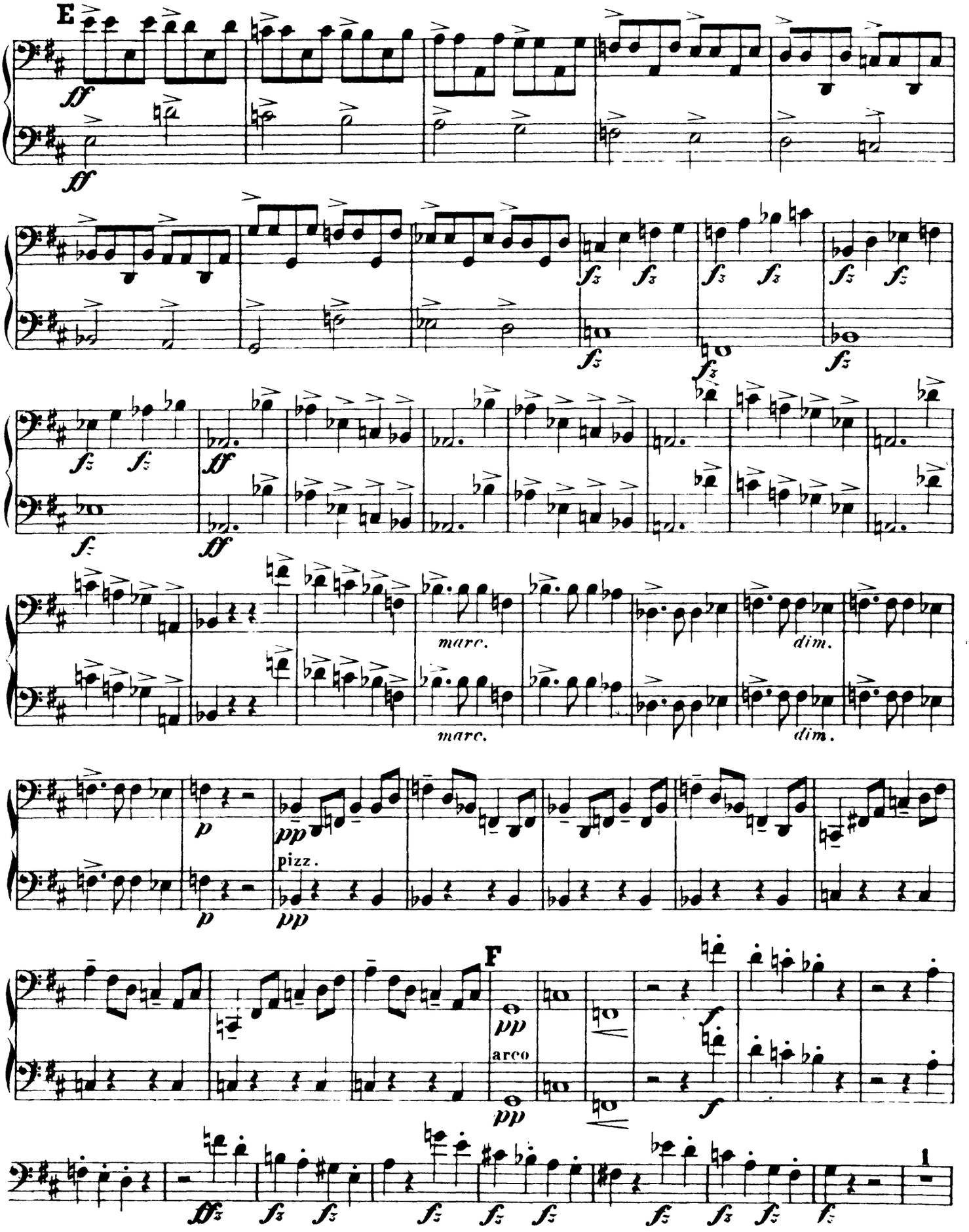

Violoncell u. Contrabass.

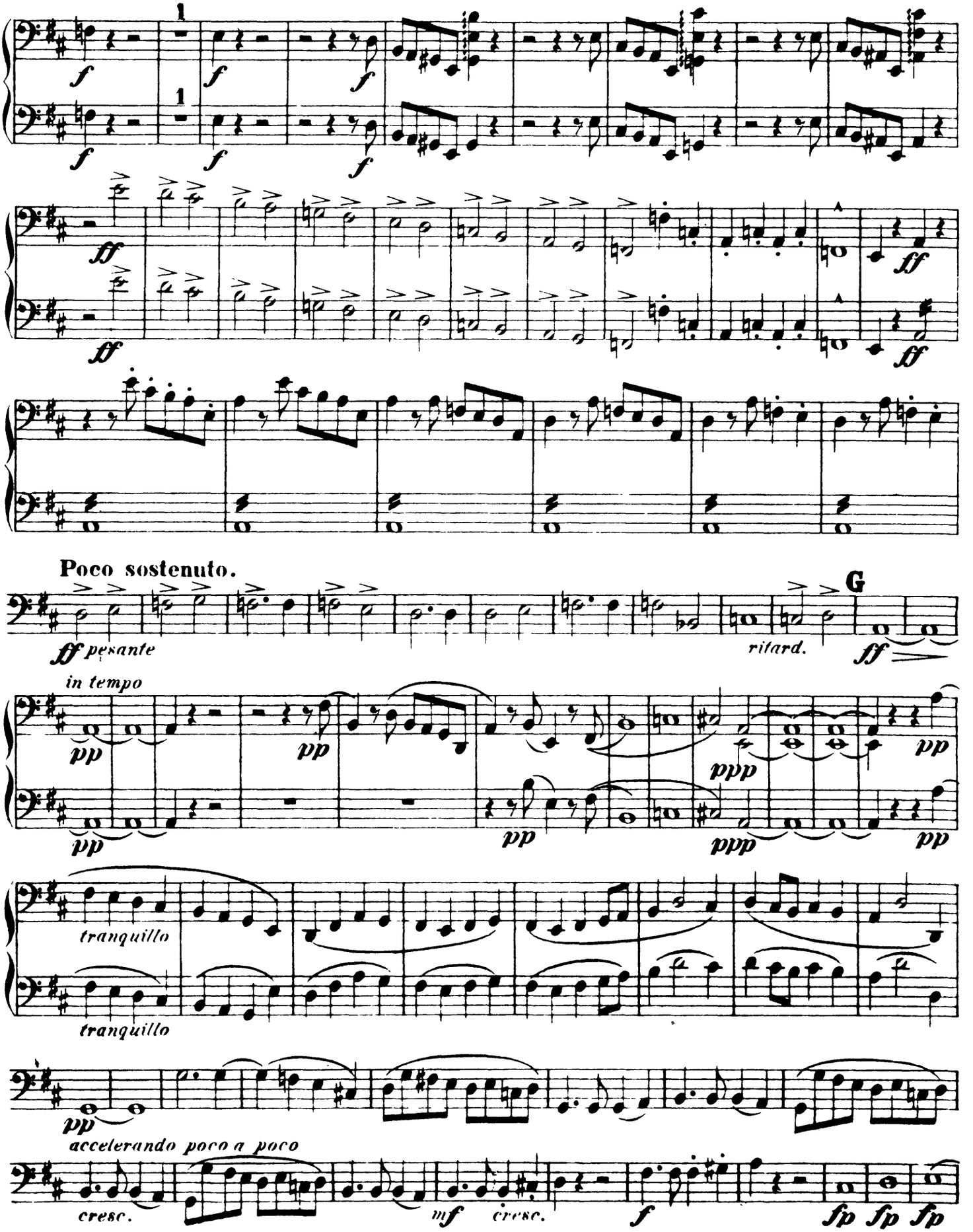

Dvorak — Symphony No. 6 in D Major, Op. 60

Violoncell u. Contrabass.

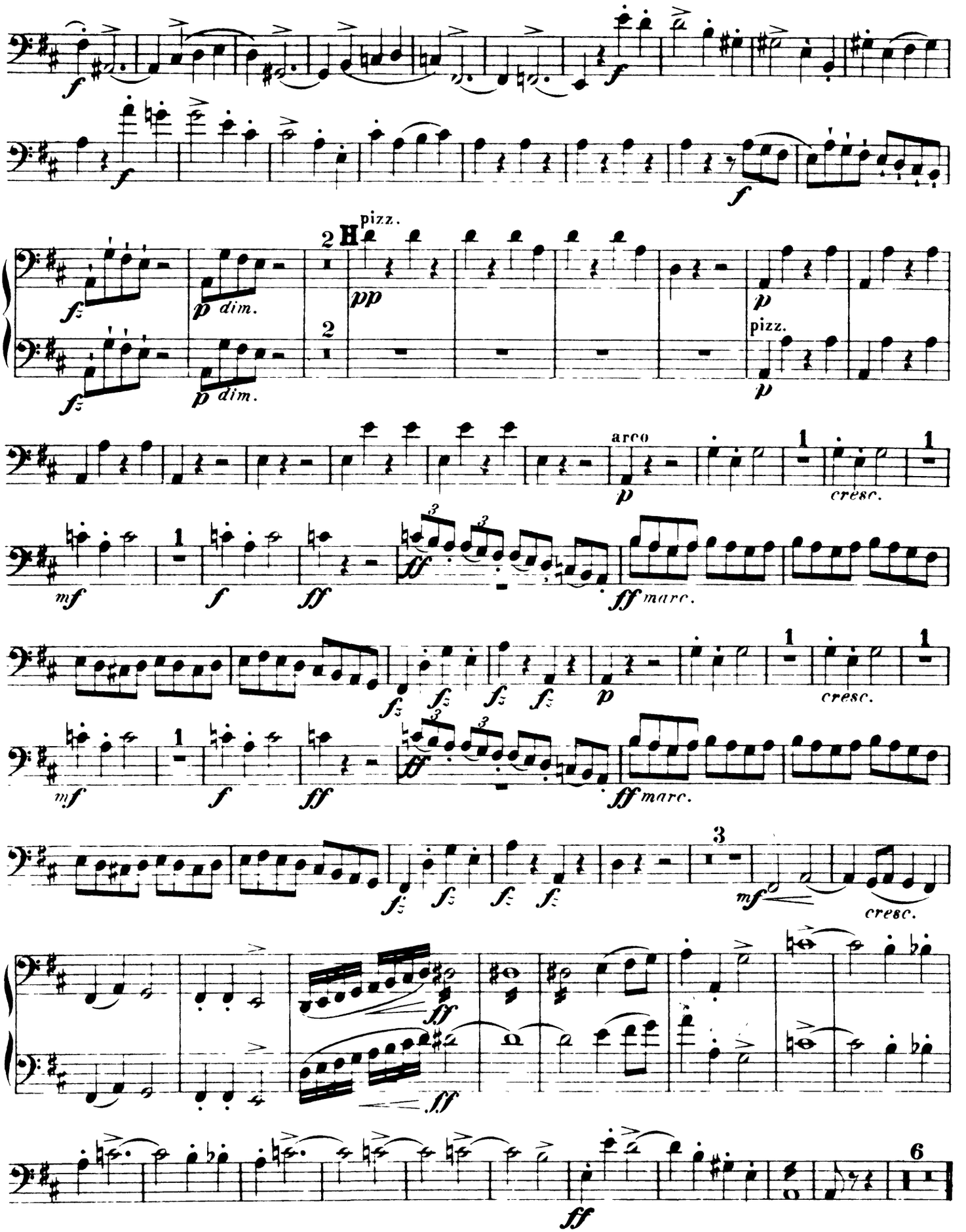

Violoncell u. Contrabass.

I Presto.

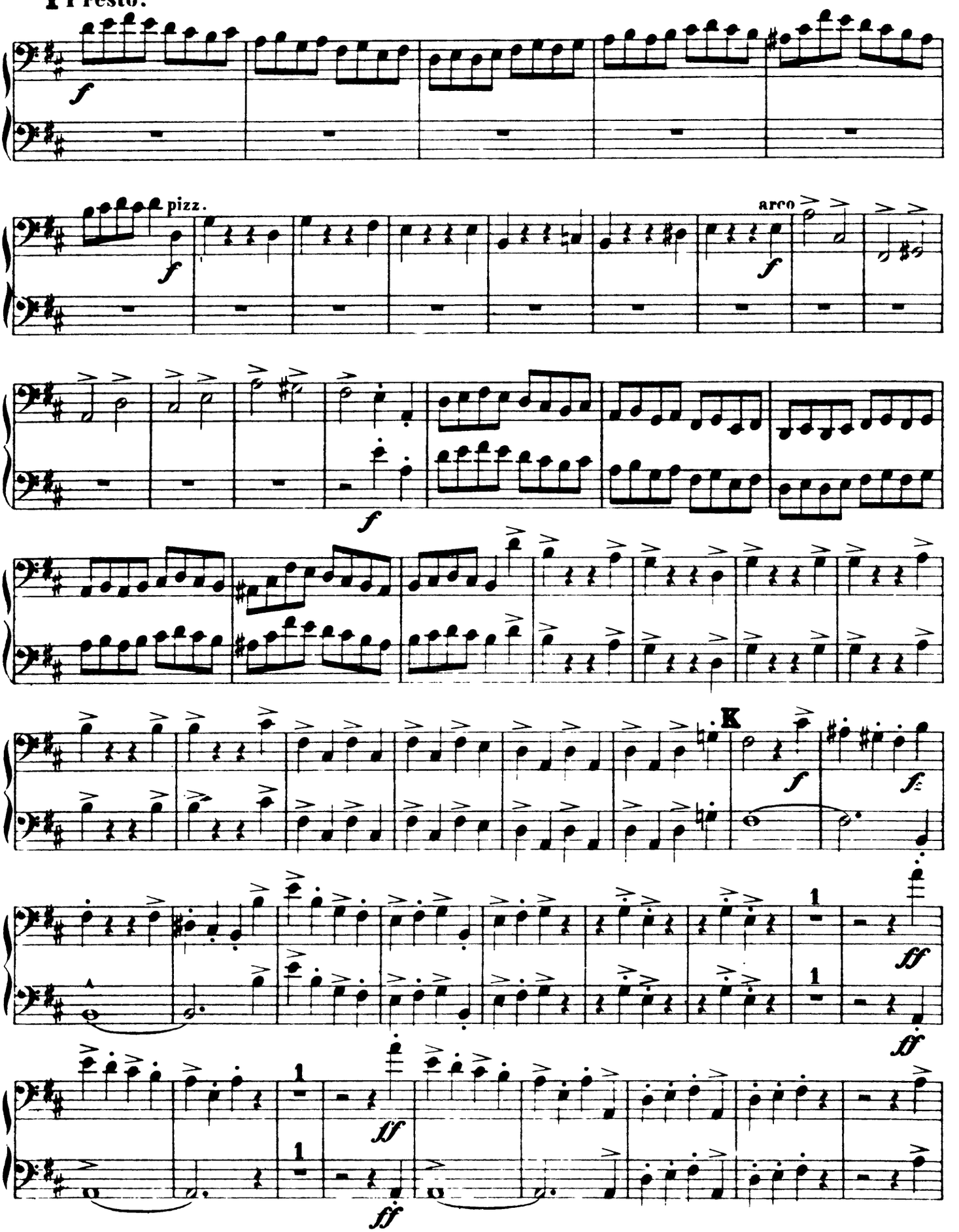

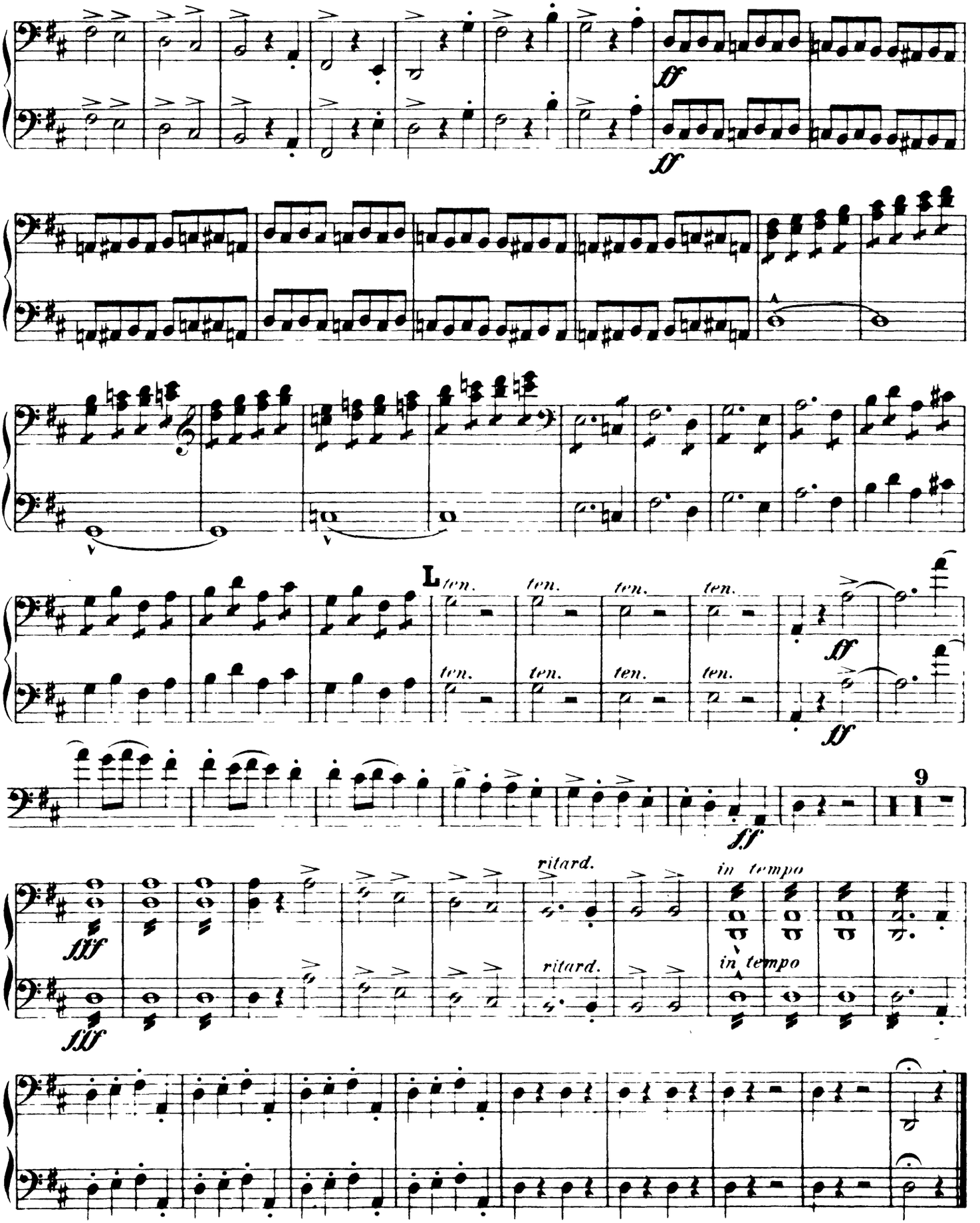
ff
ff
L
ten.
ten.
ten.
ten.
ten.
ten.
ten.
ten.
ff
ff
9
ff
fff
ritard.
in tempo
ritard.
in tempo